

GRASS					
10	G1	Bluestem	Andropogon gerardii	blue-green	5' 1 gal
9	G2	Indian grass	Sorghastrum nutans	Brown	5' 1 gal
22	G3	Standing Ovation'	Schizachyrium scoparium	Red	3' 1 gal
11	G4	Switchgrass	Panicumv. 'Heavy Metal'	Blue	4' 1 gal
		* color-perennial flower	* height-grown		* color tree flower
		* color grass fall effloresc	* size-container ht		

Qty	Sym	Common Name	Botanical Name	Color*	Size*	Cont. Size	Notes
TREES							
1	BK	Bottle Buckeye	Aesculus parviflora	Red	3'	7 Gal	
1	DW	Pagoda Dogwood	Cornus alternifolia	White	6-7'	10 G/BB	
1	JN	Spartan Juniper	Juniperus chinensis	Evergreen	3-4'	7 Gal	
1	RB	Redbud	Cercis canadensis	Purple	5-6'	10G/BB	
1	SV	Serviceberry	Amelanchier grandiflora	White	6'	10G/BB	multi-stem
1	SW	Sourwood	Oxydendron arboreum	White	6'	10G	
SHRUBS							
3	BB	Beautyberry	Callicarpa americana	Purple	3'	7 Gal	
4	FT	Witch Alder	Fothergilla gardenii	White	3-4'	7 Gal	
7	HY	Wild Hydrangea	Hydrangea arborescens	White	2'	3 Gal	Cultivar upon approval
3	ML	Mountain Laurel	Kalmia latifolia	White-Red	2-3'	7 Gal	Cultivars on app.
5	PB	Sweet pepperbush	Clethera alnifolia	white-pink	18"-2'	3 Gal	Cultivars on app.
7	SS	Sweetspire	Itea virginica	White-Pink	18"-2'	3 Gal	
3	SU	Smooth Sumac	Rhus typhia	Red	2'	3 Gal	
4	VB	Cranberry Bush	Viburnum opulus american	Red	3'	7 Gal	
5	WB	Holly	Ilex verticulata	Red	3'	7 Gal	1 Male/5, cultivars on app.
PERENNIALS							
91	P1	Aesclepias tuberosa	Butterfly weed	orange	1'	Deep Plug	www.North Creek Nursery
50	P2	Aster	aster oblongifolius	purple	2'	DP	
150	P3	Beebalm	Monarda fistulosum	red	3'	DP	
150	P4	Black Eyed Susan	Rudebeckia	yellow	1.5'	DP	
95	P5	Coneflower	Echinacea purpureasp.	purple	1.5'	DP	
105	P6	Coreopsis	Coreopsis verticulata	yellow	2'	DP	
78	P7	Goldenrod	Solidago rugosa	yellow	2'	DP	
30	P8	Joe Pye	Eupatorium purpureum	pink	4'	DP	
75	P9	Hyssop	Agastache foeniculum	lavender	2'	DP	
104	P10	Mountain mint	Pycnanthemum	white	2.5'	DP	
70	P11	Pennstemon	Pennstemon digitalis	red	1.5'	DP	
75	P12	Salvia	Salvia lyrata	purple	1.5'	DP	
61	P13	Sunflower	Helianthus salicifolius	yellow	4'	DP	
60	P14	Thistle	Eryngium yuccafolium	blue	4'	DP	

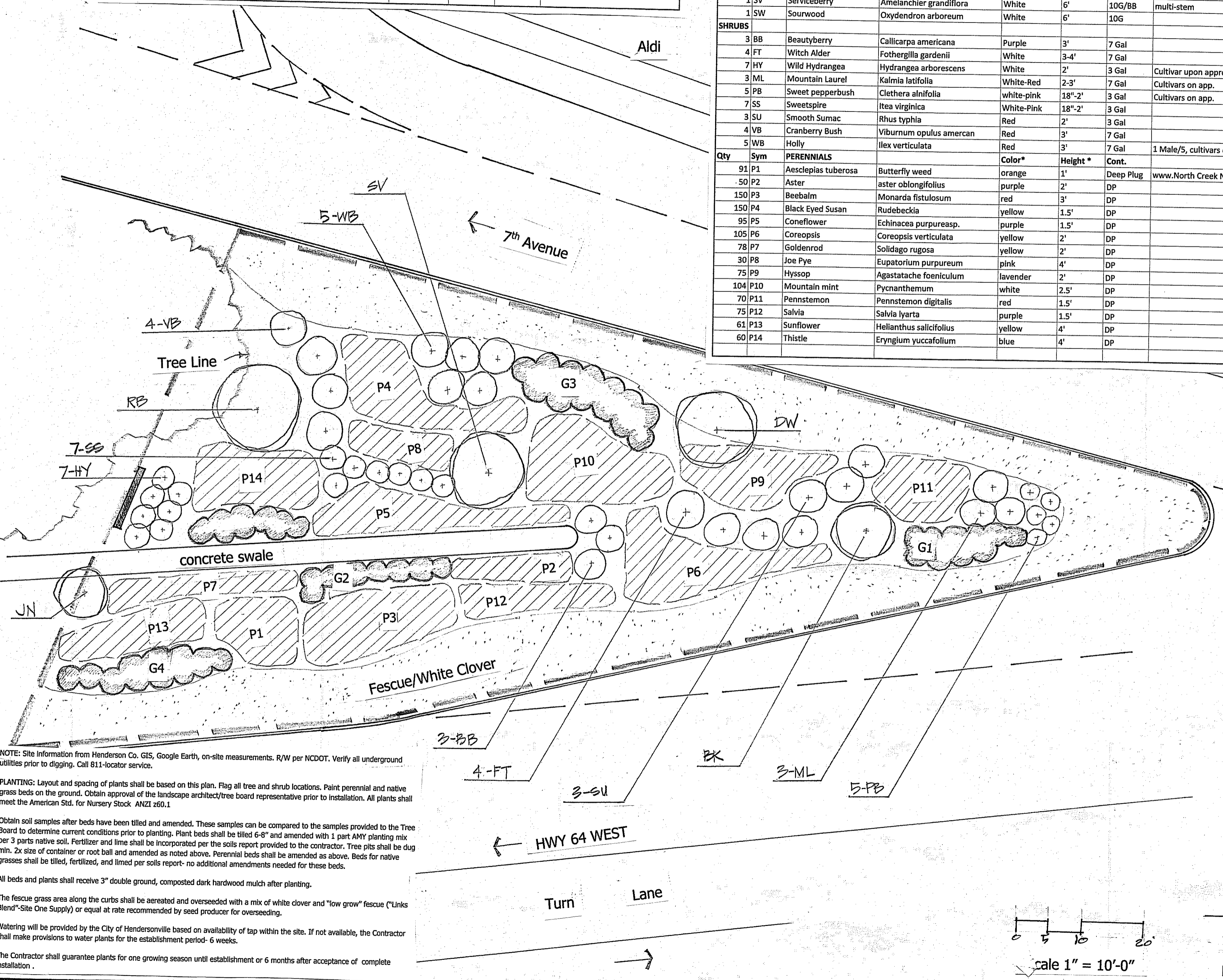

NOTE: Site Information from Henderson Co. GIS, Google Earth, on-site measurements. R/W per NCDOT. Verify all underground utilities prior to digging. Call 811-locator service.

PLANTING: Layout and spacing of plants shall be based on this plan. Flag all tree and shrub locations. Paint perennial and native grass beds on the ground. Obtain approval of the landscape architect/tree board representative prior to installation. All plants shall meet the American Std. for Nursery Stock ANZI z60.1

Obtain soil samples after beds have been tilled and amended. These samples can be compared to the samples provided to the Tree Board to determine current conditions prior to planting. Plant beds shall be tilled 6-8" and amended with 1 part AMY planting mix per 3 parts native soil. Fertilizer and lime shall be incorporated per the soils report provided to the contractor. Tree pits shall be dug min. 2x size of container or root ball and amended as noted above. Perennial beds shall be amended as above. Beds for native grasses shall be tilled, fertilized, and limed per soils report- no additional amendments needed for these beds.

All beds and plants shall receive 3" double ground, composted dark hardwood mulch after planting.

The fescue grass area along the curbs shall be aereated and overseeded with a mix of white clover and "low grow" fescue ("Links Blend"-Site One Supply) or equal at rate recommended by seed producer for overseeding.

Watering will be provided by the City of Hendersonville based on availability of tap within the site. If not available, the Contractor shall make provisions to water plants for the establishment period- 6 weeks.

The Contractor shall guarantee plants for one growing season until establishment or 6 months after acceptance of complete installation.

LANDSCAPE PLAN

Triangle Site

Hendersonville

Pollinator Garden

May 26, 2020

lowela studio

Bruce N. Lowe, Landscape Architect

325 Woodland Meadows Drive

Mills River, NC 28759

lowela49@gmail.com 828.674.0819

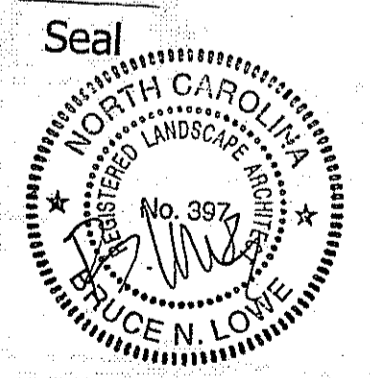

Revisions/Date

Sheet 1.1