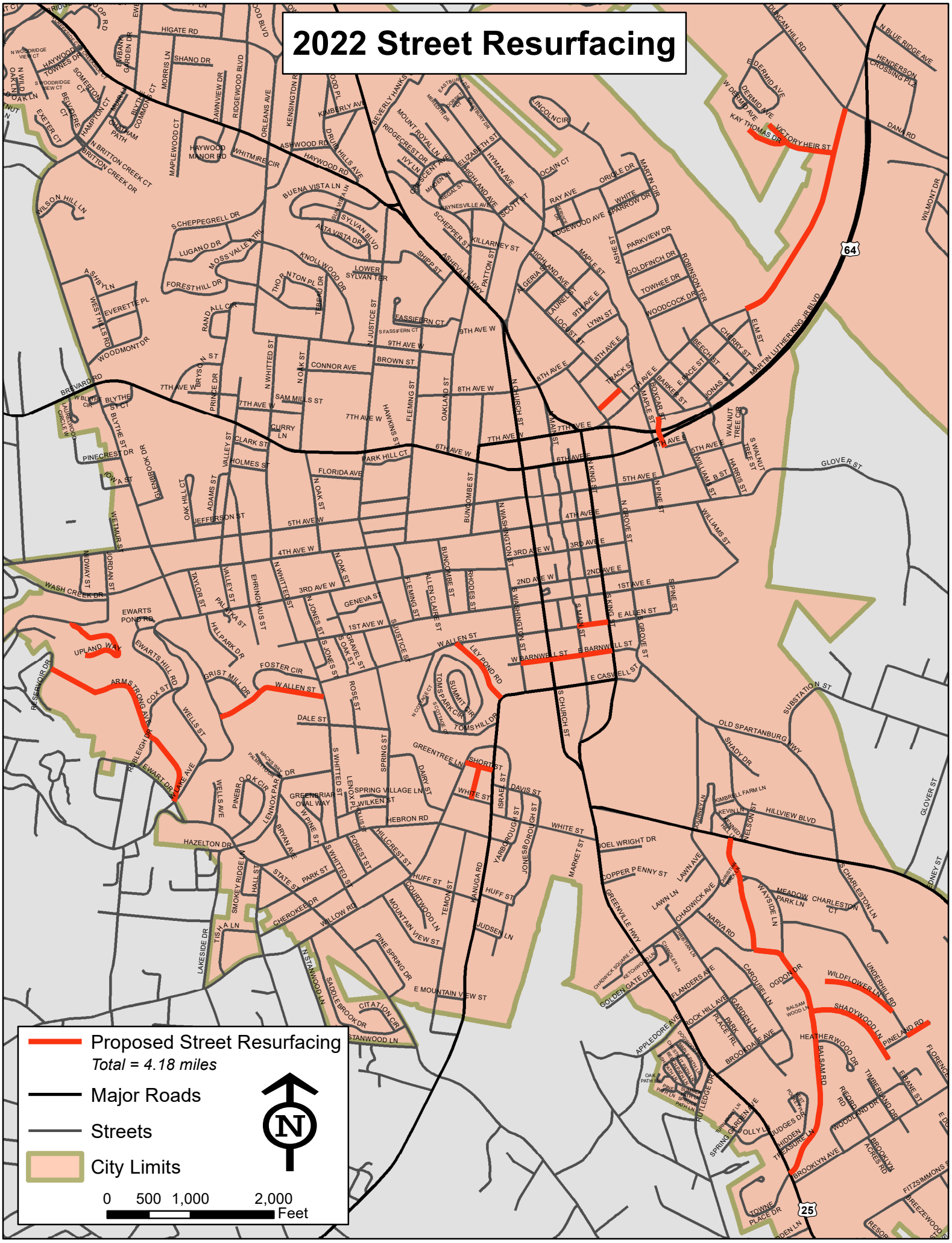2022 Street Resurfacing